

# CLIENT ENROLLMENT SOFTWARE

THE ENROLLMENT SOFTWARE IS A PROPRIETARY CASE MANAGEMENT SOFTWARE TOOL THAT PROVIDES THE ABILITY TO SCHEDULE, MONITOR, AND REPORT OFFENDERS' DAY-TO-DAY ACTIVITIES AND MOVEMENTS.

- Remotely accessible from any Windows compatible computer over the internet.
- Built-in user identity software for security.
- Automatic updates upon login.
- User-friendly graphical interface.
- Logs and stores offender monitoring data and case management contact information.
- High resolution maps and aerial imagery for visual evidence of offenders' movements.
- Easily interpreted map display, compliant and non-compliant locations including time, speed and direction information.
- Point and click reference labels on maps.
- Free scaling inclusion and exclusion zones.
- Temporary scheduling ability.
- Multi-format, user defined reports for individual or groups of offenders.

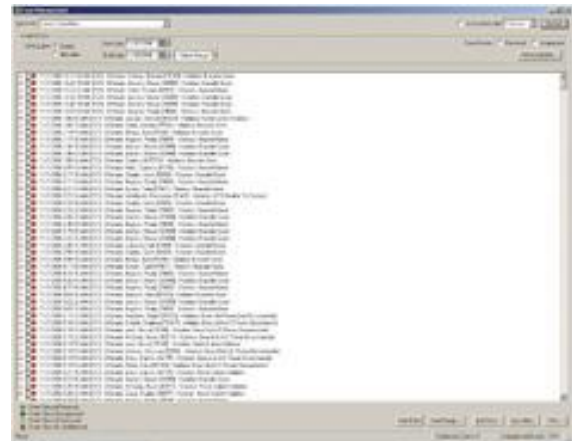

FOR ADDITIONAL INFORMATION  
PLEASE CONTACT...



AVAILABLE THROUGHOUT CANADA AND THE USA